



**PROGETTAZIONE**

SETTORE GESTIONE DEL TERRITORIO ED ATTIVITA' PRODUTTIVE  
 Ing. Germano Polidori

SERVIZIO PIANIFICAZIONE URBANISTICA  
 Dott. Gianni Tiburtini  
 Geom. Massimo Forlini

**COMUNE DI SAN BENEDETTO DEL TRONTO**

SINDACO: Pasquale Piumi

ASSESSORE AI LAVORI PUBBLICI: Andrea Assenti

ASSESSORE AL PORTO: Filippo Olivieri

**PIANTE - PROSPETTI (stato attuale)**

Ottobre 2017

Elaborato 04

ANALISI

1:200

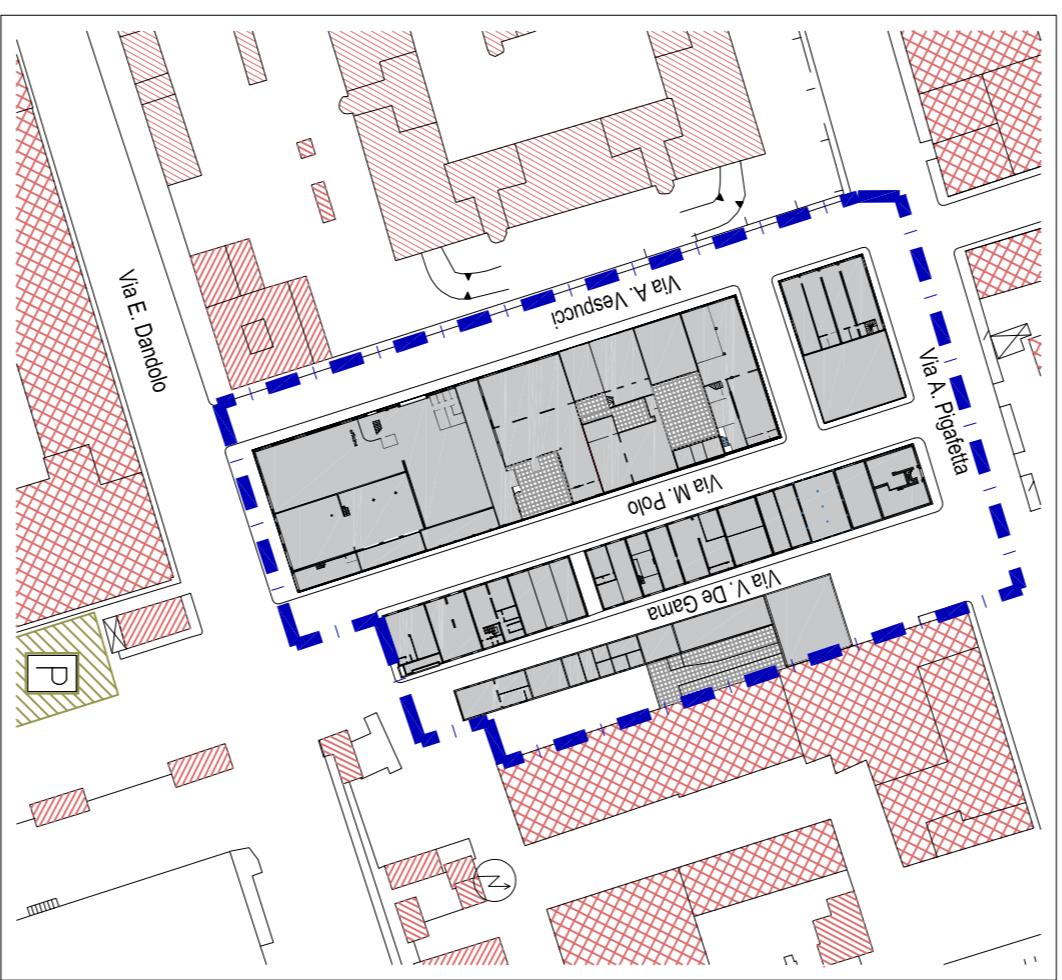

Planimetria (scala 1:1000)

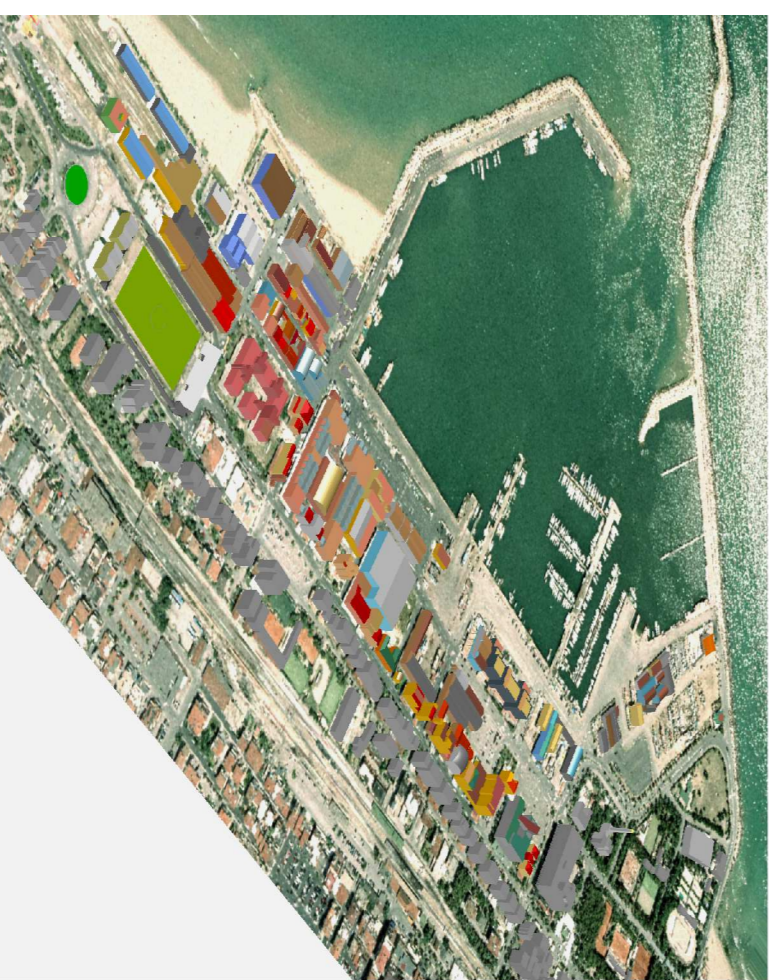

Vista prospettica zona portuale

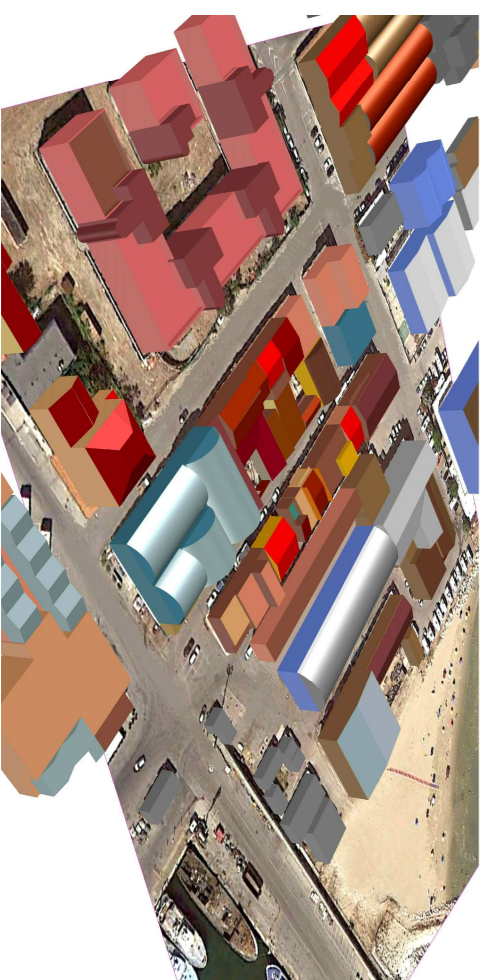

Vista prospettica della zona d'intervento

**SCHIERA 3**

fronte Nord

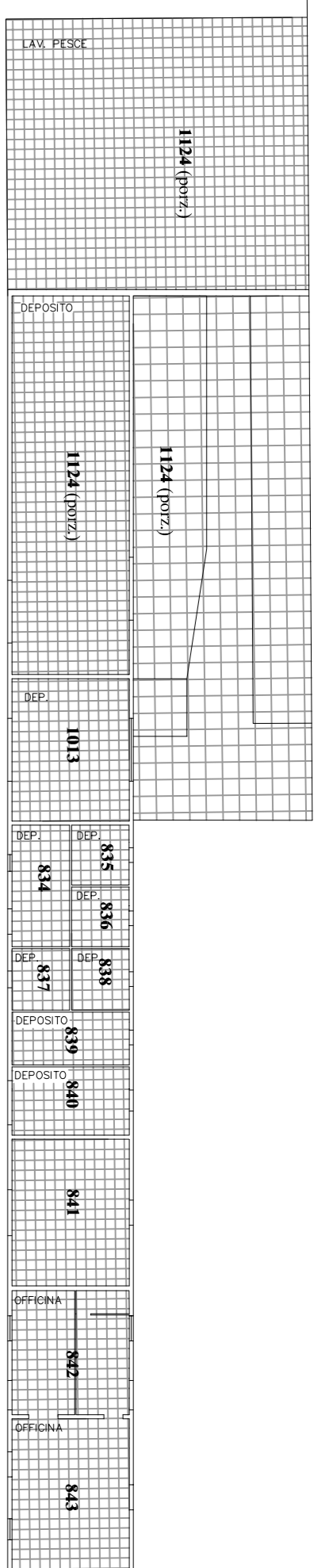
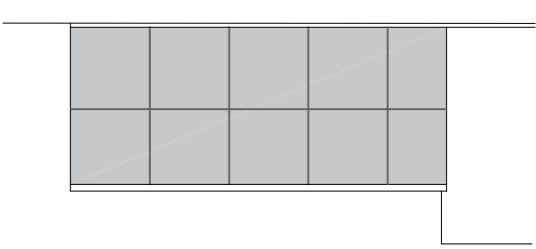

fronte Est (mare)

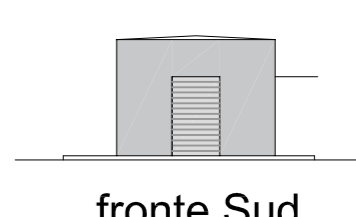
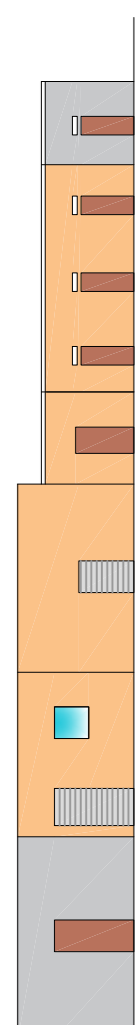

fronte Sud

via Vasco de Gama

via Vasco de Gama (fronte Ovest)

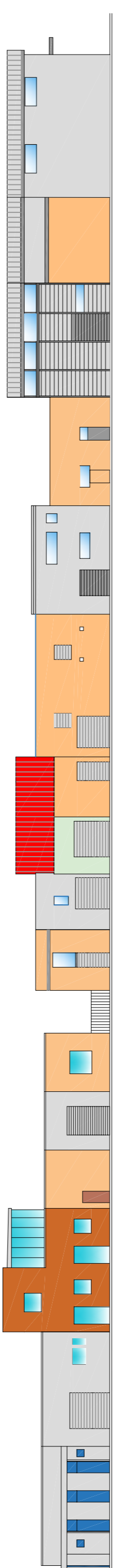

via Vasco de Gama (fronte Est)

**SCHIERA 2**

fronte Nord

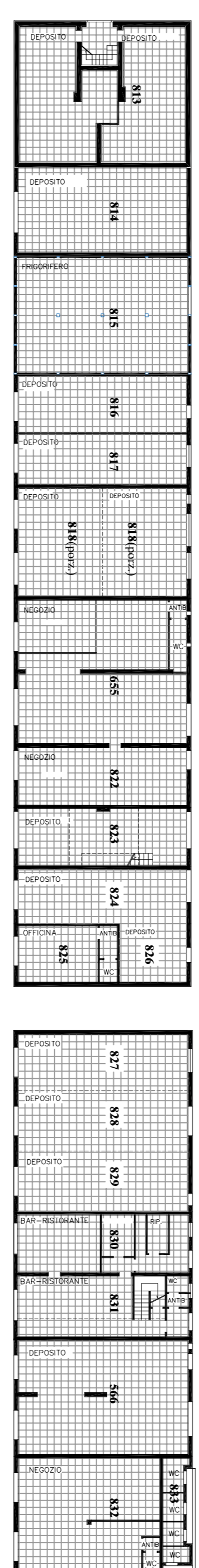
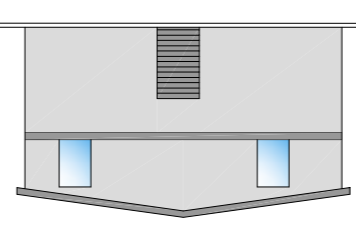

fronte Sud

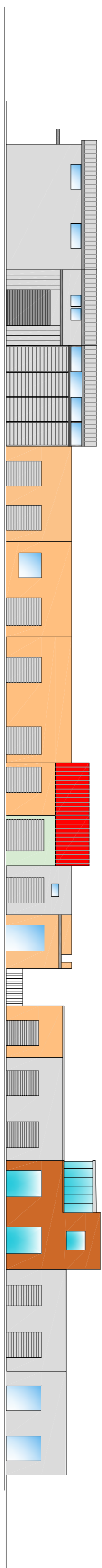

via Marco Polo (fronte Ovest)

via Marco Polo

via Marco Polo (fronte Est)

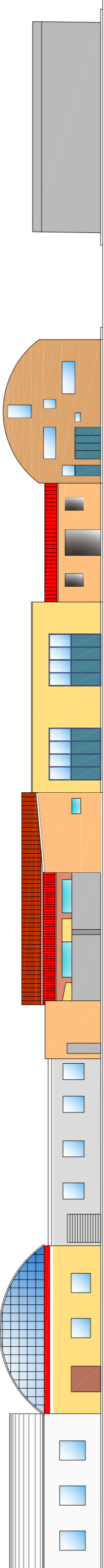

**SCHIERA 1**

fronte Nord

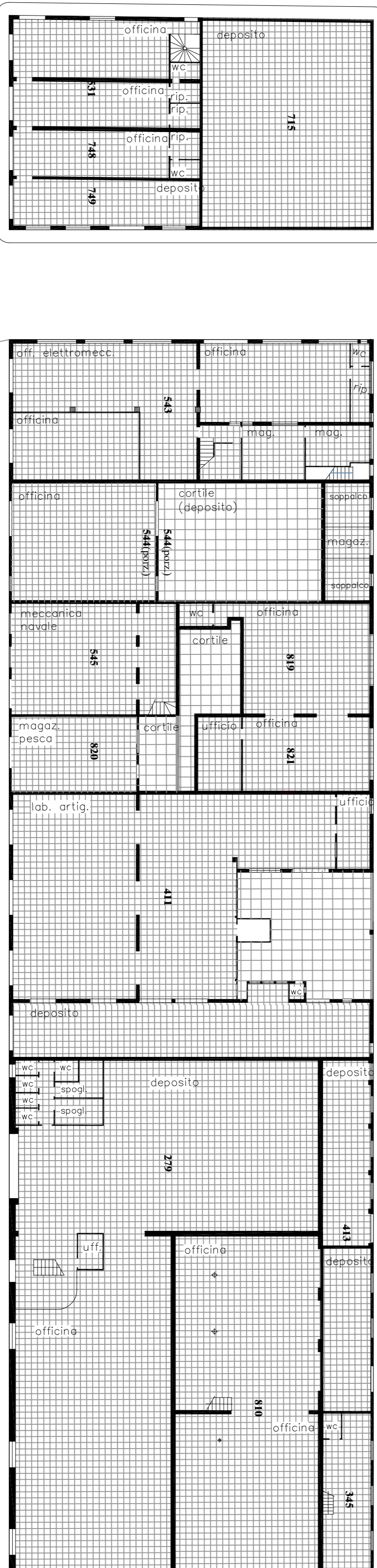
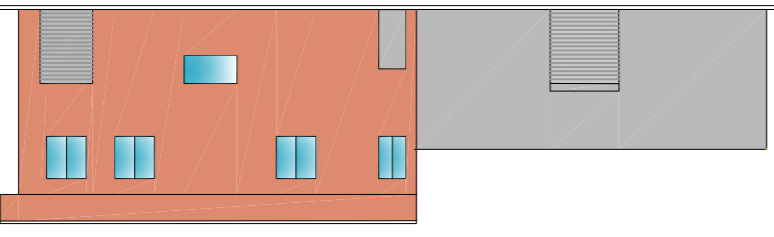

fronte Sud

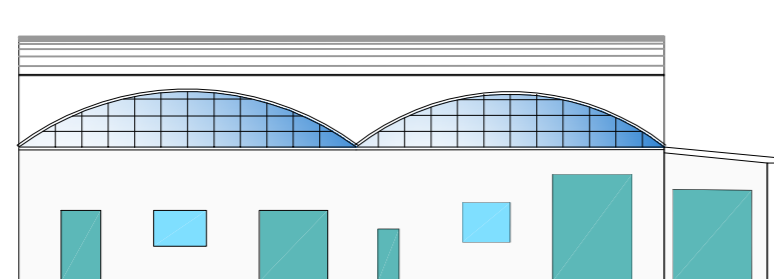

via Amerigo Vespucci

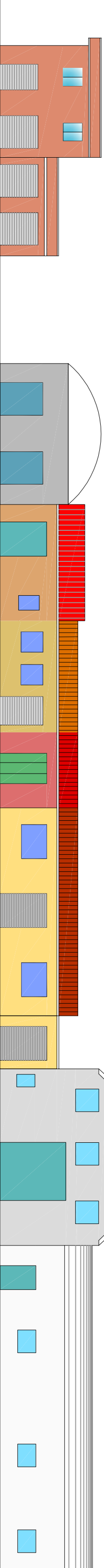

via A. Vespucci (fronte Ovest)